



SIG. OF OWNER: *[Signature]* 21/11/1992

TITLE: PROPOSED RESIDENCE FOR Mr. BHAGAWATI DEVI KEDIA & Mr. VISWANATH KEDIA AT PLOT NO 444, No. 18, K BLOCK AT ARINGNAR ANNA NAGAR, MADRAS 40. ELEVATION & SECTION REVISED COP DRG.

DATE: 26-12-1990  
 DRAWN: C. S. *[Signature]*  
 CHECKED: *[Signature]*  
 SCALE: 1:100  
 DRAWING No. 13 / 0229

NOTE:  
 • ALL DIMENSIONS TO BE CHECKED AT SITE  
 • NO DIMENSION TO BE SCALED OFF FROM DRAWINGS; ONLY WRITTEN DIMENSIONS TO BE FOLLOWED.  
 • IN THE EVENT OF ANY DISCREPANCIES OR DIFFERENCES BETWEEN ARCHITECTURAL DRAWINGS AND STRUCTURAL DRAWINGS OR OTHER ENGINEERING DRAWINGS AND SITE PLAN, THE ARCHITECT'S IMMEDIATE REFERENCE IS TO BE MADE TO THE ARCHITECT FOR CLARIFICATION PRIOR TO EXECUTION OF WORK AT SITE.  
 THIS DRAWING AND DESIGN ARE THE SOLE PROPERTY OF MRS. CHITALE & SON AND SHALL NOT BE TRACED, COPIED, REPRODUCED, MODIFIED OR IN ANY MANNER UNAUTHORISED USE OF IN ANY OTHER MANNER WITHOUT THE WRITTEN PRIOR CONSENT OF THE ARCHITECTS.

REVISIONS  
 1  
 2  
 3  
 4

Chitale & Son  
 CHARTERED ARCHITECTS & CONSULTANTS  
 2000 BUILDING, 207, ANNA ROAD, MADRAS - 600 007

NOTE: ALREADY SANCTIONED P.P.A. No. 5964/10 B.P. No. 5134/90 DATED 5-10-90

SIGNATURE OF OWNER  
*[Signature]*  
 21/11/1992

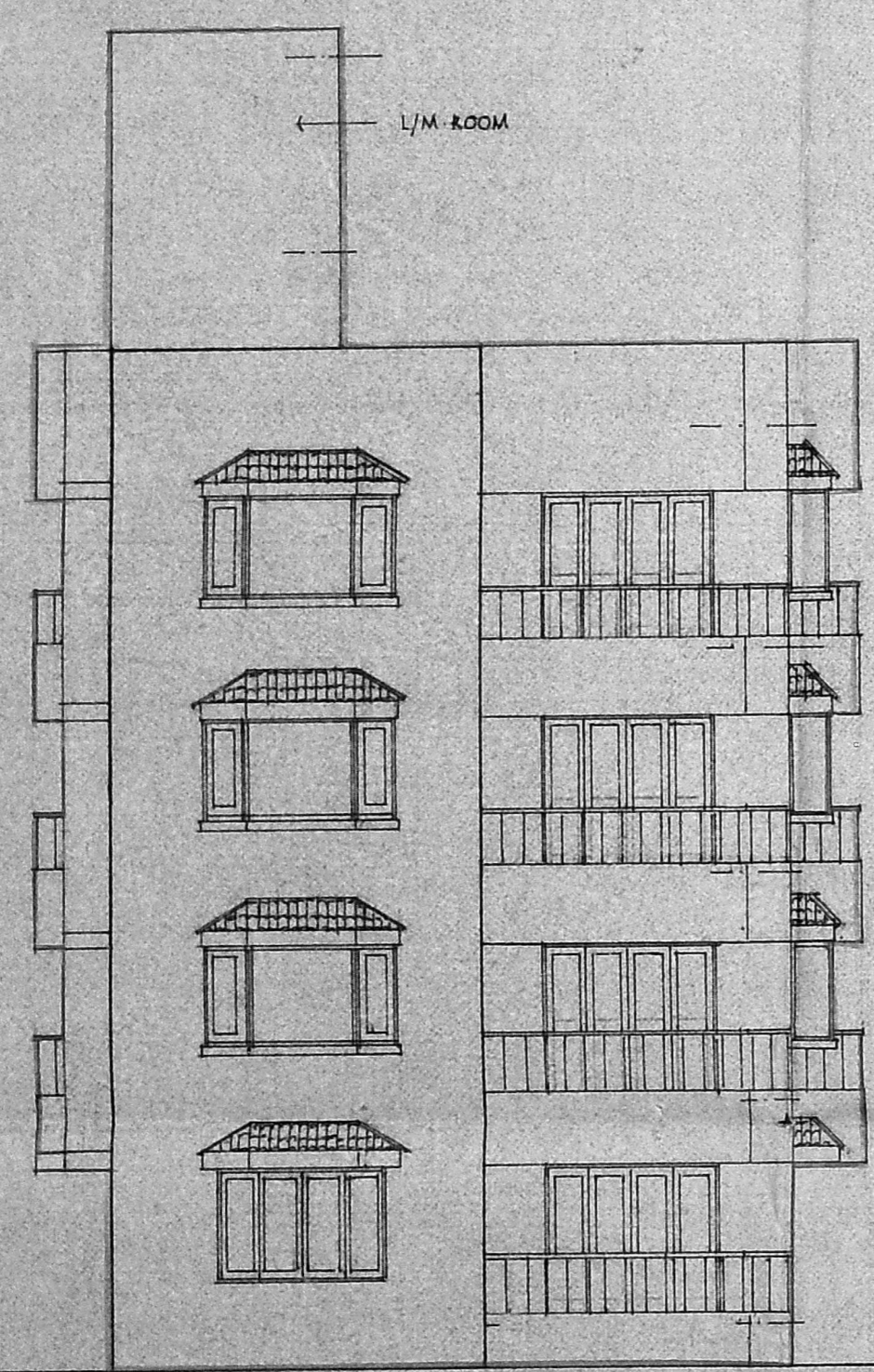

Planning Permit No. ....  
**APPROVED**  
 SUBJECT TO THE CONDITIONS IN THIS OFFICE LETTER.  
 No. B/1285/11/92 Date 28/11/92  
 FOR MEMBER SECRETARY  
 MADRAS METROPOLITAN  
 DEVELOPMENT AUTHORITY  
 MADRAS - 600 008.

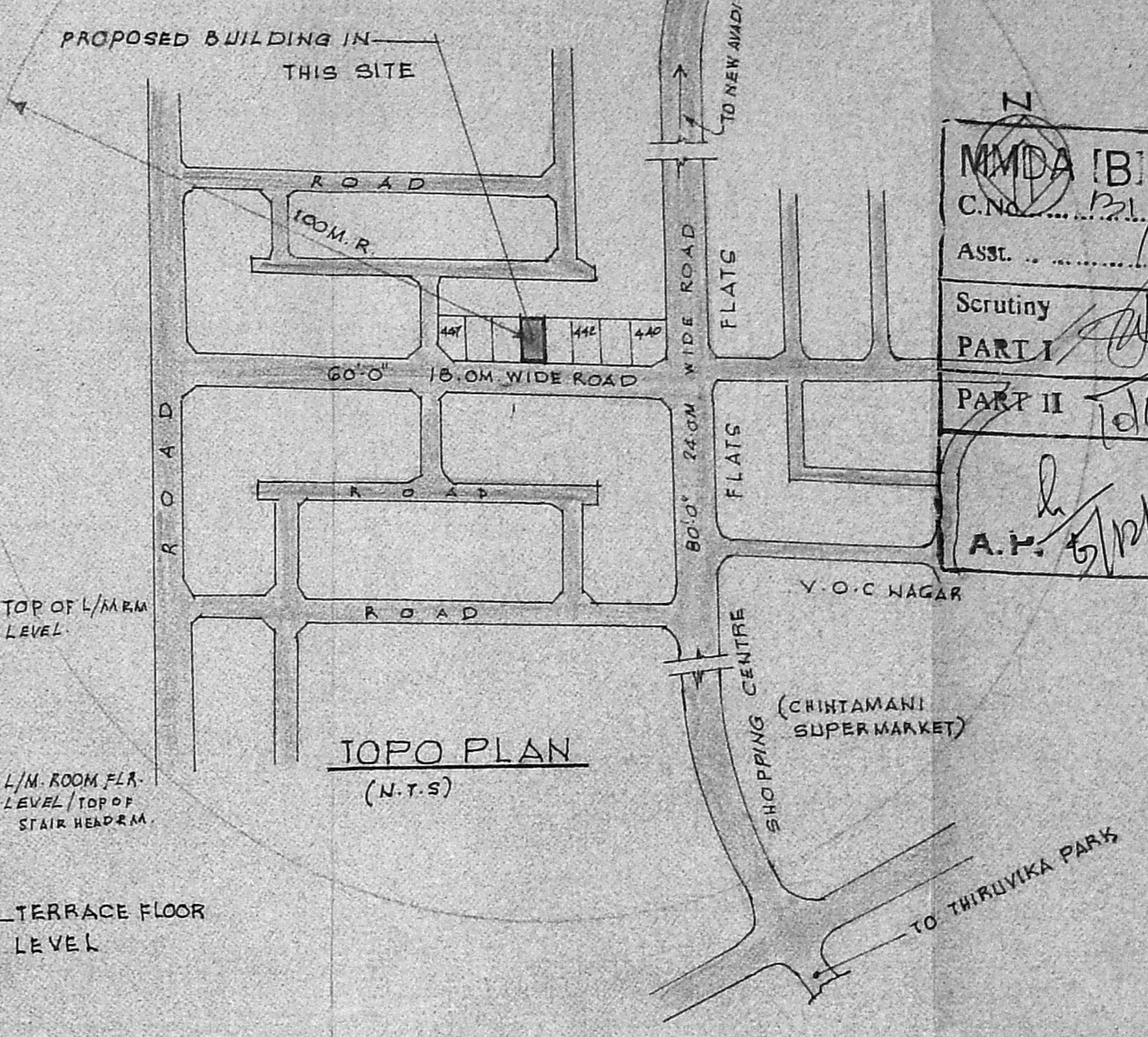
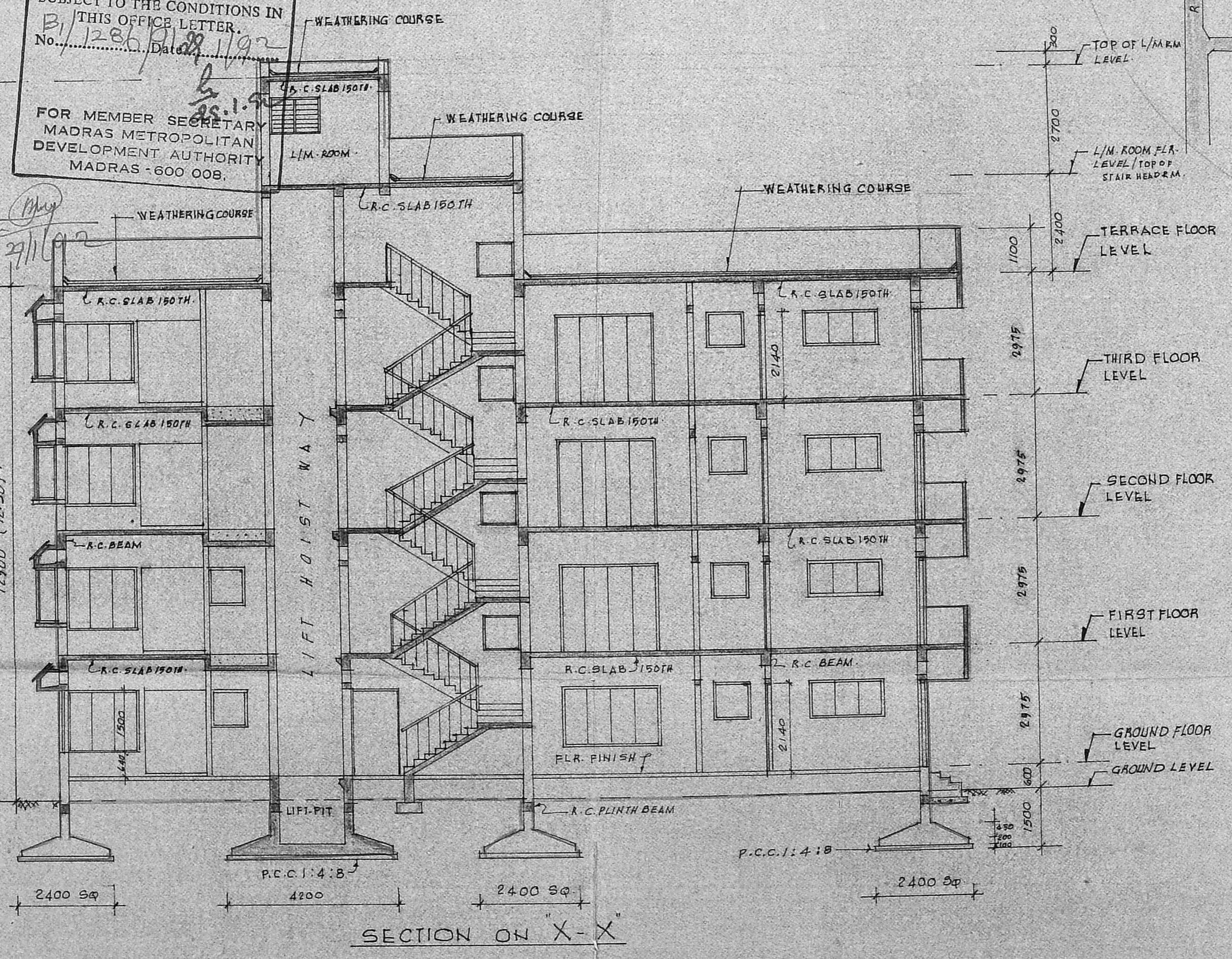

MMDA (B) / PP No. 121 / 1286 / 91  
 C.No. 121 / 1286 / 91  
 Asst. *[Signature]*  
 Scrutiny PART I *[Signature]*  
 PART II *[Signature]*  
 A.P. 5/12/91